

APPLICATION FOR MOVING PERMIT

Current License: \_\_\_\_\_ Date Expires: \_\_\_\_\_ Bonding Co. \_\_\_\_\_

Fee \_\_\_\_\_

Date of Moving \_\_\_\_\_

Time of Departure \_\_\_\_\_

CITY OF DUNCAN, COUNTY OF STEPHENS, STATE OF OKLAHOMA

Application is hereby made to the City Building Inspector of Duncan, Oklahoma for the approval of moving a

Kind \_\_\_\_\_ Size \_\_\_\_\_ Stories \_\_\_\_\_ Loaded Height \_\_\_\_\_

From \_\_\_\_\_

Destination \_\_\_\_\_

Route \_\_\_\_\_

\_\_\_\_\_

\_\_\_\_\_

\_\_\_\_\_

\_\_\_\_\_

\_\_\_\_\_

\_\_\_\_\_

\_\_\_\_\_

\_\_\_\_\_

\_\_\_\_\_

Name of Owner \_\_\_\_\_

All provisions of the ordinance governing moving of building or structures shall be complied with in moving of any building or structures.

Signature of House Mover \_\_\_\_\_

Approved by \_\_\_\_\_ Date \_\_\_\_\_

Approved Signatures:

Duncan Power \_\_\_\_\_

PSO \_\_\_\_\_

Cable One \_\_\_\_\_

ATT \_\_\_\_\_

Cotton Electric \_\_\_\_\_

Duncan Fire Department \_\_\_\_\_

Duncan Police Department \_\_\_\_\_

Public Works Department \_\_\_\_\_

\_\_\_\_\_ Route map attached

\_\_\_\_\_ Bond attached

# CITY OF DUNCAN STREET MAP 2009

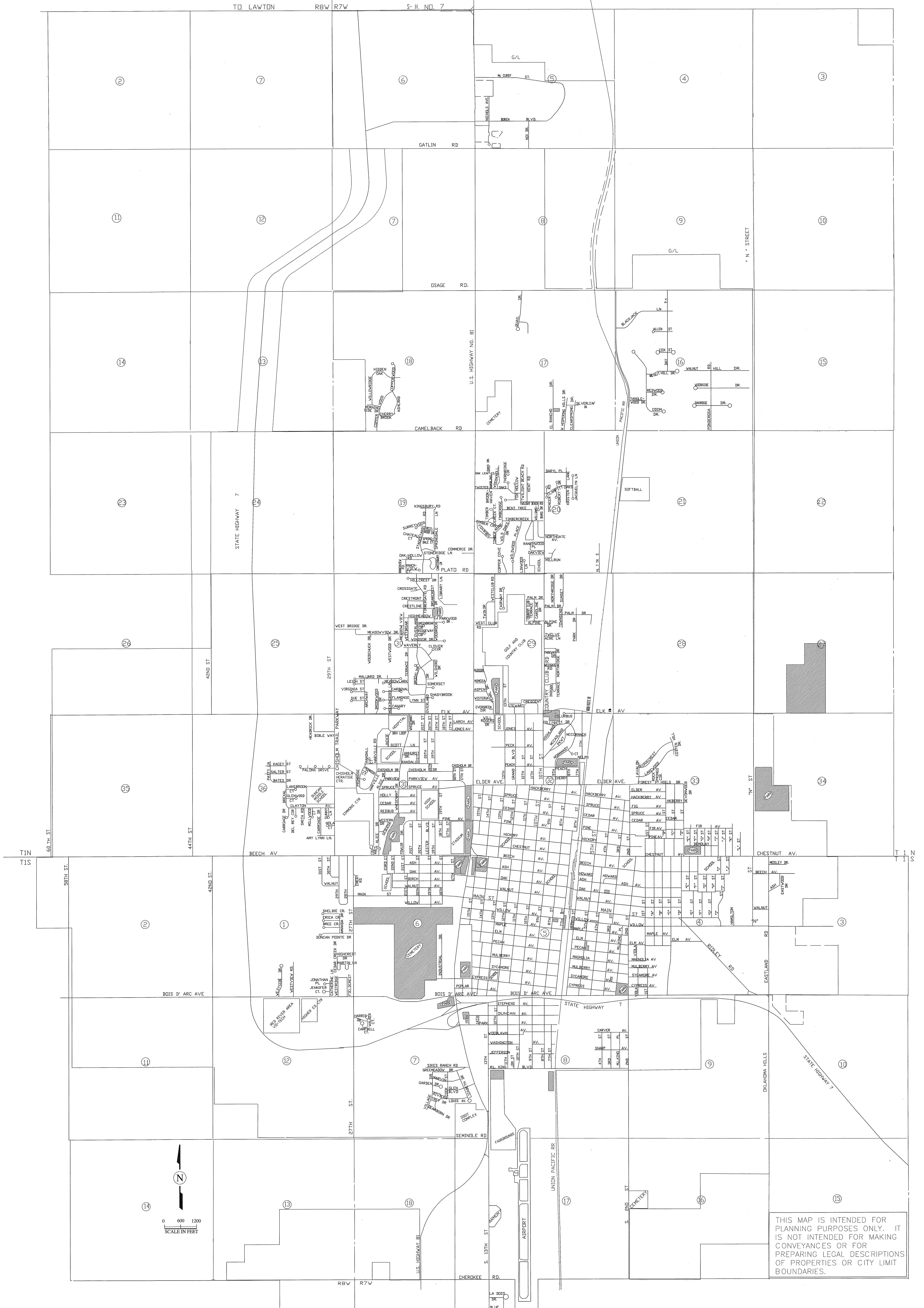

THIS MAP IS INTENDED FOR PLANNING PURPOSES ONLY. IT IS NOT INTENDED FOR MAKING CONVEYANCES OR FOR PREPARING LEGAL DESCRIPTIONS OF PROPERTIES OR CITY LIMIT BOUNDARIES.